

Bay House, Iwerne Minster, Blandford Forum, Dorset, DT11 8LP

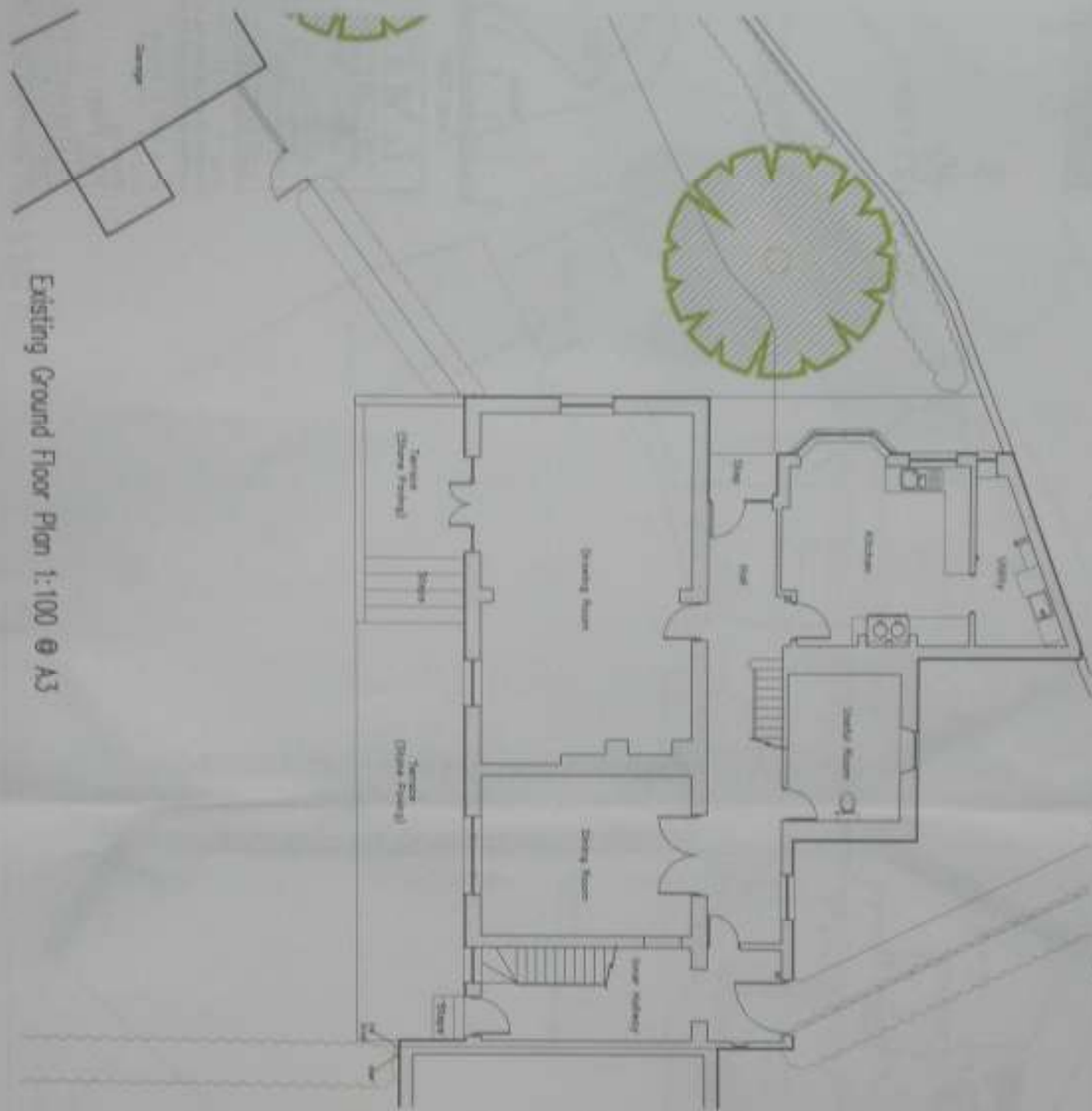

Existing Ground Floor Plan 1:100 @ A3

21/2011/1682129

19 OCT 2011



Scale 1:100

L.M.D.
L.M.D. DESIGNS
ARCHITECTURAL
& INTERIOR DESIGN

42 CROFTON ROAD,
 Bournemouth,
 Hampshire, SO3 2JZ
 Tel: (01429) 593075
 Email: info@lmd-design.com

Proposed Works at Bay House
 19 Oct 2011
 Mr & Mrs L. Payne

Planning
 Ground Floor Plan
 Existing

211297 - 103 - A

Bay House, Iwerne Minster, Blandford Forum, Dorset, DT11 8LP



Original Entrance Gate Style to be Replicated

1. The fence shall be constructed from white-painted timber posts and rails, with a decorative lattice pattern. The posts shall be spaced at 2.5m intervals. The rails shall be spaced at 1.5m intervals. The lattice shall be formed by two rails crossing at 45 degrees. The fence shall be 1.8m high. The fence shall be set back from the boundary by 0.5m. The fence shall be finished with a white-painted top rail. The fence shall be set back from the boundary by 0.5m. The fence shall be finished with a white-painted top rail.

2/2001/1482/29

L.M.D.
 LANDSCAPING
 ARCHITECTURE
 & INTERIOR DESIGN
 42, OXFORD ROAD,
 Bournemouth, Dorset, BH2 9EJ
 Tel: 01202 561111
 Email: info@lmd.co.uk
 www.lmd.co.uk

Proposed Works at Bay House
 1. Landscaping
 2. Interior Design
 3. Architectural Design
 4. Planning Applications
 5. Construction Management
 6. Project Management
 7. Site Supervision
 8. Final Design

Proposed
 Site Plan
 27/12/07



Proposed Site Plan 1:200 @ A3

Bay House, Iwerne Minster, Blandford Forum, Dorset, DT11 8LP



2 / 2011 / 1482 / 29



19 DEC 2011

Existing First Floor Plan 1:100 @ A3

Proposed First Floor Plan 1:100 @ A3



L.M.D.
 L.M.D. DESIGN
 ARCHITECTURAL
 & INTERIOR DESIGN

42, OXFORD ROAD,
 BOKINGHAM, WIMBORNE,
 DORSET, DT10 1JG
 Tel: 01945 824119
 Email: info@lmd.co.uk

Proposed State of This House
 has been made from the A3
 Mr & Mrs E. Poynter

Proposed
First Floor Plans
 Existing & Proposed

211297 - 105 - B

NOT TO SCALE
 This drawing is the property of L.M.D. Designs & is not to be reproduced, stored in a retrieval system, or transmitted in any form or by any means, electronic, mechanical, photocopying, recording, or by any information storage and retrieval system, without the prior written permission of L.M.D. Designs.



Photo of Original Historic Gate at 'Bay House'

21/2011 / 1482729

19 DEC 2011



L.M.D.
 L.M.D. DESIGNS
 ARCHITECTURAL
 & INTERIOR DESIGN

42 Oxborough
 SWORTHINGTON
 HANTS RG22 2DZ
 Tel: (01489) 853978
 Email: info@lmdesigns.co.uk

Proposed Works at 'Bay House'
 Mrs. Mrs. T. Payne

Planning
 Street Elevation
 Showing Proposed Entrance Details

211297 / 108 A

Existing Street Elevation of Vehicle Access 1:100 @ A3



Remove existing concrete
 from west end 5000
 existing wall for
 750mm and re-tilt
 (10-11M) existing
 coping. New wall
 will match the height of
 the wall to the west
 side of the gate.

brick tile entrance
 gates in brick style and
 position as original gate
 See Annex 2/10



Proposed Street Elevation of Vehicle Access 1:100 @ A3

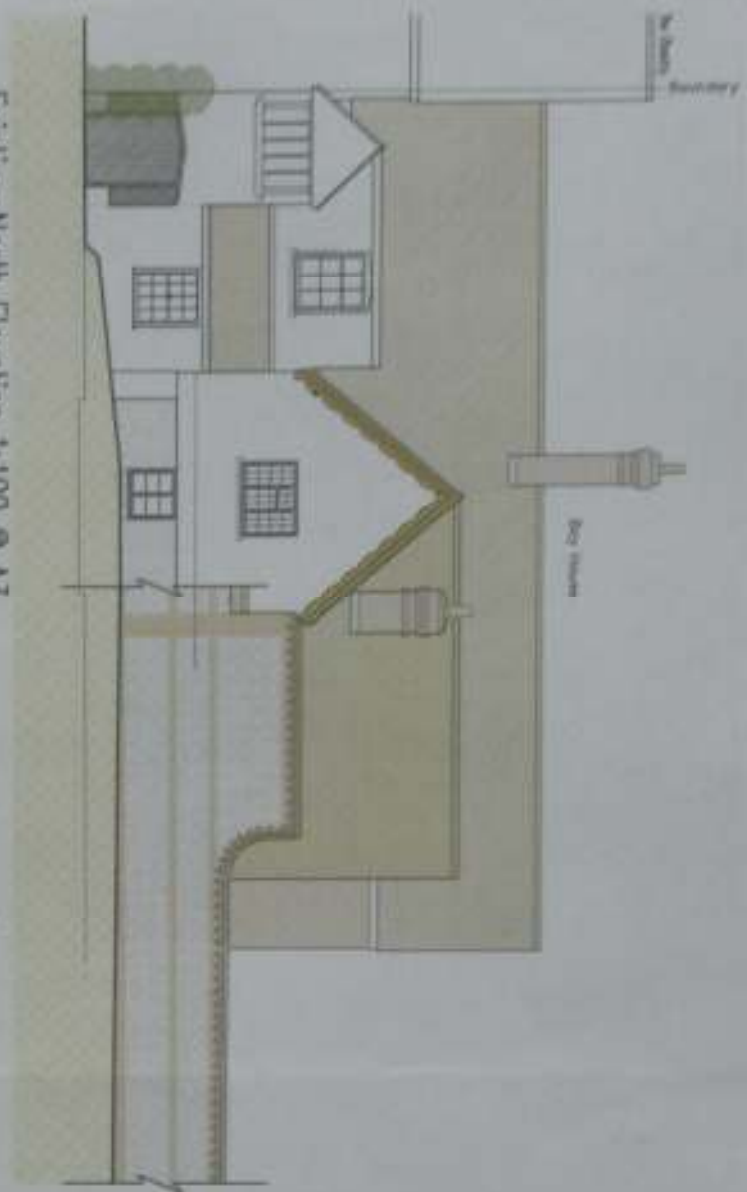

Existing North Elevation 1:100 @ A3

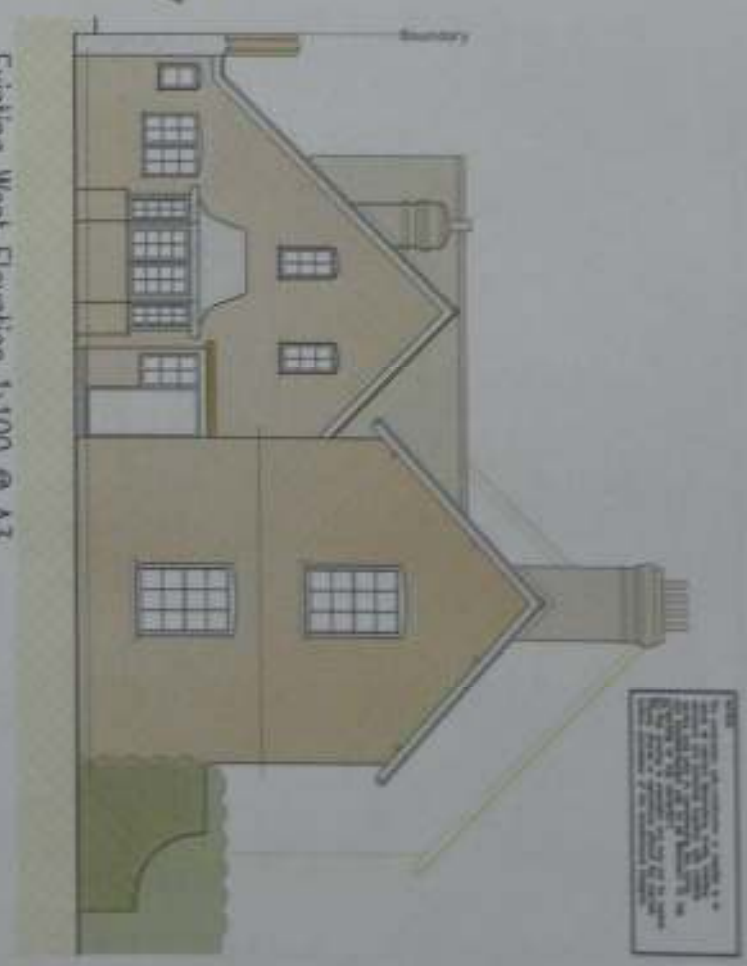

Existing West Elevation 1:100 @ A3



Existing South Elevation 1:100 @ A3

1:100
 Proposed Searchlight tower 2m - 3.5m high
 Proposed Searchlight tower 2m - 3.5m high
 Proposed Searchlight tower 2m - 3.5m high
 Proposed Searchlight tower 2m - 3.5m high

21/2011/1482/29

L.M.D.
 L.M.D. DESIGNS
 ARCHITECTURAL
 & INTERIOR DESIGN
 42 COLINDALE AVENUE
 COLINDALE, LONDON NW9 1EQ
 TEL: (011499) 883878
 EMAIL: admin@lmd.co.uk

Proposed Searchlight tower 2m - 3.5m high
 Mr & Mrs T. Payne



Planning
 Elevations
 Existing
 211297 106 A



Proposed North Elevation 1:100 @ A3

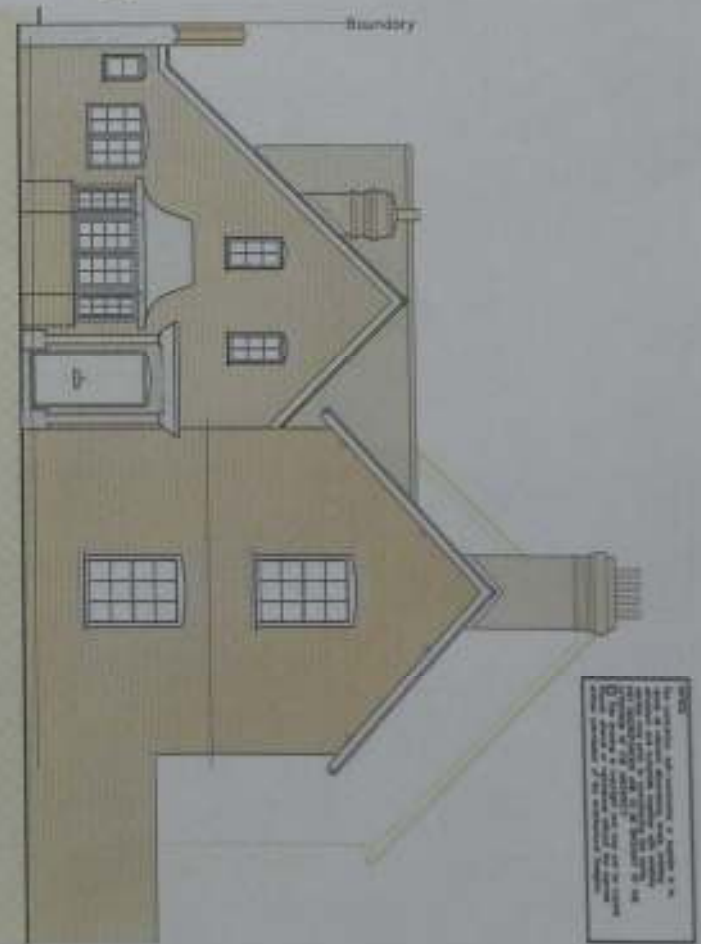

Proposed West Elevation 1:100 @ A3

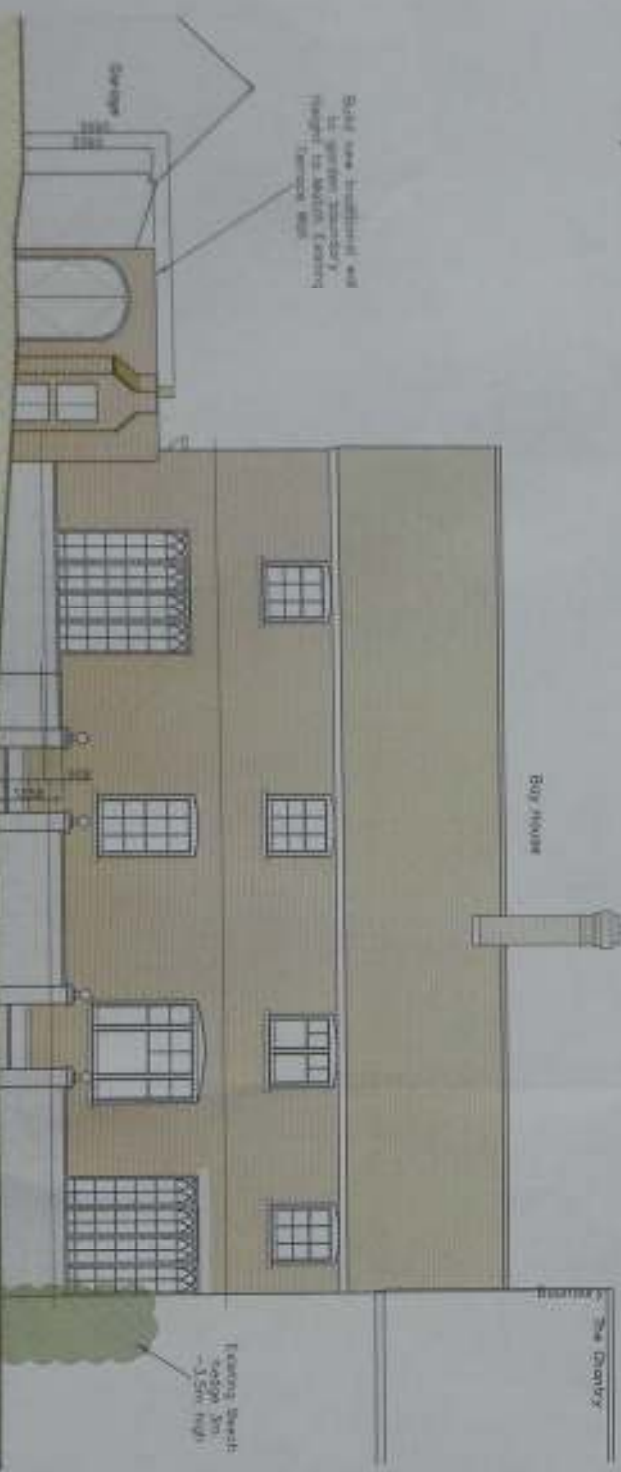

Proposed South Elevation 1:100 @ A3

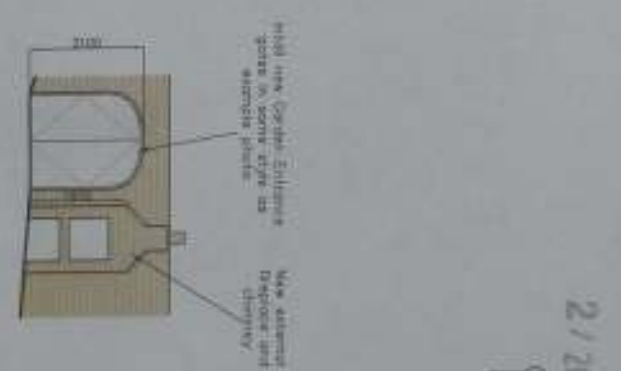

Proposed Fireplace Elevation 1:100 @ A3

NOT TO SCALE
 This drawing is for information only and is not to be used for construction purposes without the written consent of the architect.
 The architect is not responsible for any errors or omissions in this drawing or for any consequences arising therefrom.
 The architect is not responsible for any errors or omissions in this drawing or for any consequences arising therefrom.

21/2011/1492/29



L.M.D.
 L.M.D. DESIGNS
 ARCHITECTURAL
 & INTERIOR DESIGN
 42 Droghda,
 SWINDON, WILTS
 SNAGS 9 302 202
 Tel: (01459) 893976
 Email: info@lmd.co.uk

Proposed Works of 'Boy House'
 Mrs M. & Mrs T. Payne

Planning
 Elevations
 Proposed

211297 107 B

